



Small Cell Best Practices

June 7, 2017

#MoveForward

©2016 Sprint. This information is subject to Sprint policies regarding use and is the property of Sprint and/or its relevant affiliates and may contain restricted, confidential or privileged materials intended for the sole use of the intended recipient. Any review, use, distribution or disclosure is prohibited without authorization.

Template Version: 16:9MF1.2
Version Date: 01/05/16
06/05/2017 5:07 PM

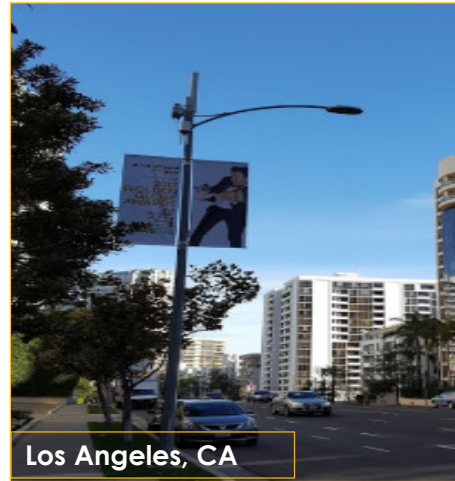
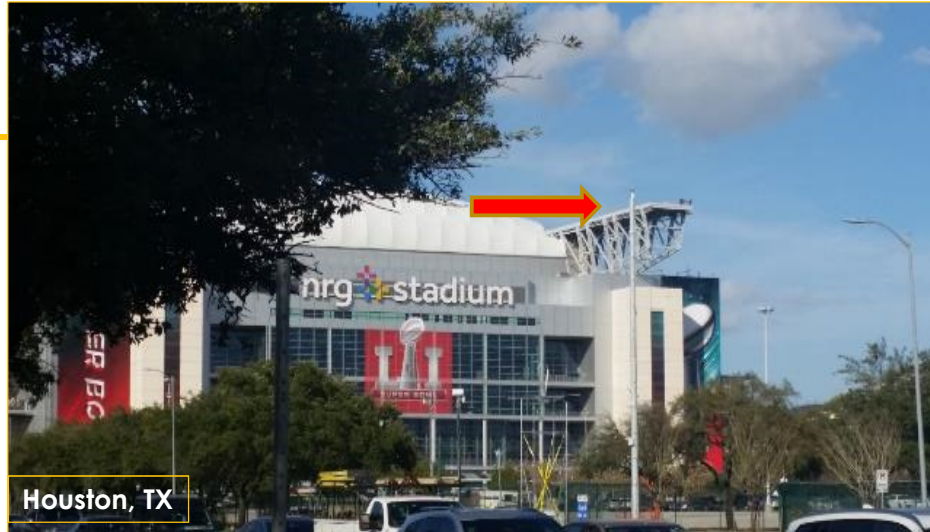

#MoveForward

©2016 Sprint. This information is subject to Sprint policies regarding use and is the property of Sprint and/or its relevant affiliates and may contain restricted, confidential or privileged materials intended for the sole use of the intended recipient. Any review, use, distribution or disclosure is prohibited without authorization.

Template Version: 16:9MF1.2
Version Date: 01/05/16
06/05/2017 5:07 PM

Small Cell Description and Background



- **What are Small Cells?**

- Small antennas and radios that provide wireless signal to users
- Small Cells typically sited on locations in public Rights of Way
- Small Cells can be attached to existing light poles, utility poles, buildings, placed indoors in venues and can be placed on new installed poles

- **Why Small Cells?**

- Small Cells bring network closer to end users to satisfy **congestion** and **coverage** demands and more efficiently use spectrum
- Densifies 4G LTE Networks; Building blocks for 5G Networks
- Can be utilized where macro sites are unavailable
- Thousands of small cells to be deployed over next several years across U.S.
- FCC cites statistic of 100 -150,000 to be constructed in U.S. by end of 2018 and 455,000 by 2020

#MoveForward

Regulatory Barriers to Large Scale Small Cell Deployment



- Restricted Access To ROW Or Vertical Structures
- Burdensome Or No Processes For Small Cells
- Excessive Application, Attachment And ROW Usage Fees

#MoveForward

©2016 Sprint. This information is subject to Sprint policies regarding use and is the property of Sprint and/or its relevant affiliates and may contain restricted, confidential or privileged materials intended for the sole use of the intended recipient. Any review, use, distribution or disclosure is prohibited without authorization.

Template Version: 16:9MF1.2
Version Date: 01/05/16
06/05/2017 5:07 PM

Small Cell Siting Best Practices



- Statewide uniformity with access to ROW AND access to municipal vertical structures
- ROW Use, Attachment, and Application fees that incent deployment
- Streamlined Application and Siting Process

#MoveForward

Illinois SB 1451



- **Small Wireless Facilities Deployment Act**
 - Small Cells are Permitted Use (No Zoning) in ROW and outside of ROW if not residential area
 - Provide information in Application regarding location, engineering specs and schedule for installation
 - City Input Into Small Cell Siting and Approval
 - Must approve application and meet building and other applicable codes
 - Can suggest alternate location for new pole and must be accepted if no technical or material cost differences
 - New pole height limited to higher of 10 feet greater than pole line or 45 feet
 - Comply with undergrounding requirements
 - Must comply with public safety requirements and reasonable stealth and concealment requirements
 - Removal of abandoned small cells
 - Established and uniform timeframes for consideration of applications
 - Batched Applications of up to 25 locations
 - No Moratoria
 - Uniform and Capped Application Fees and Annual Attachment Fees
 - Existing locations under contract continue/New locations get new fees within 6 months
 - Uniform Make Ready Work provisions

#MoveForward



New York City



Chicago



Atlanta, GA



St. Paul, MN



Los Angeles

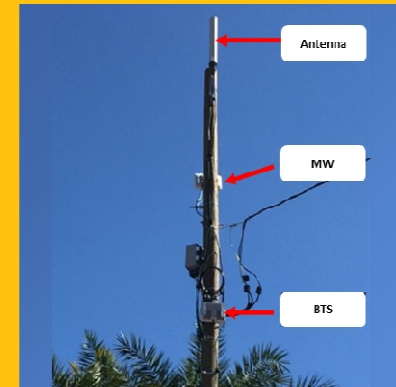

Miami, FL

#N

©2016 Sprint. All rights reserved. This document is confidential and its use is restricted to the intended recipient. Any review, copying, or distribution of this document is strictly prohibited. If you have received this document in error, please notify the sender immediately.

MF1.2
Version Date: 01/05/16
06/05/2017 5:07 PM

Decorative Pole

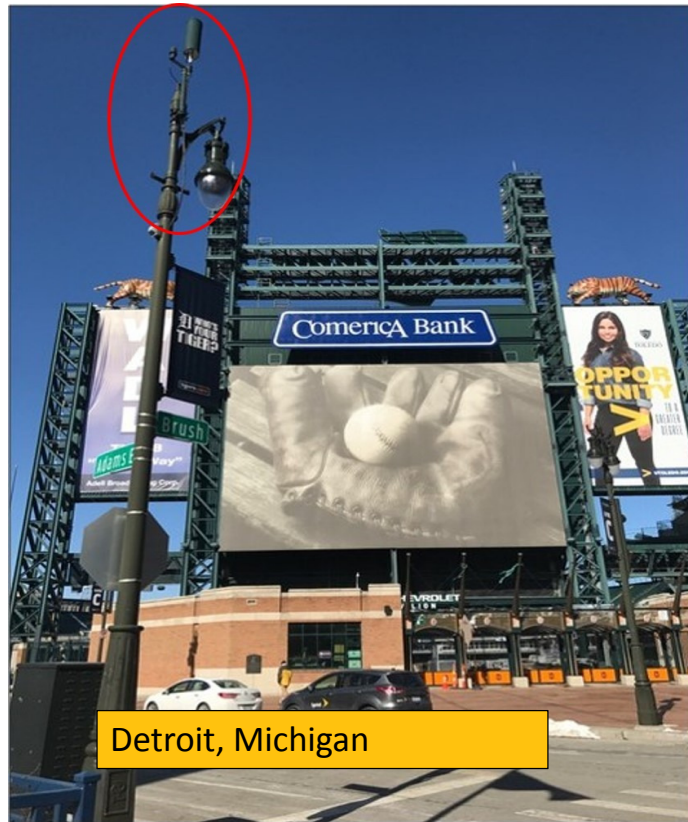

#MoveForward

©2016 Sprint. This information is subject to Sprint policies regarding use and is the property of Sprint and/or its relevant affiliates and may contain restricted, confidential or privileged materials intended for the sole use of the intended recipient. Any review, use, distribution or disclosure is prohibited without authorization.

Template Version: 16:9MF1.2
Version Date: 01/05/16
06/05/2017 5:07 PM



Sprint